INTRODUCING

CLAIR BROTHERS

C12 Line Array

Three-Way (Bi-Amp)
LF Devices: (2) 12 in. (304.8mm)
MF Devices: (2) 3.5 in. (89mm)
HF Devices: (2) Exit: 1.4 in. (35.6mm)
Voice Coil Diam:1.75 in. (44.5mm)
Max Output 147 dB
90°H x 10° V (Standard)

Horizontal Dispersion Options:
60 to 140°H in 10° increments
Clair True Fit
Integral Bimodal Rigging
Epoxy Mastic Finish
(2) EP-8 Connectors

with CLAIR TRUE FIT

C8 Line Array

Three-Way (Bi-Amp)
LF Device: (2) 8 in. (203.2mm)
MF Device: (1) 3.5 in. (89mm)
HF Device: (1) Exit: 1.4 in. (35.6mm)
Voice Coil Diam: 1.75 in. (44.5mm)
Max Output 145 dB
120°H x 10° V (Standard)

Horizontal Dispersion Options:
50 to 140°H in 10° increments
Clair True Fit
Integral Bimodal Rigging
Epoxy Mastic Finish
(2) EP-8 Connectors

with CLAIR TRUE FIT

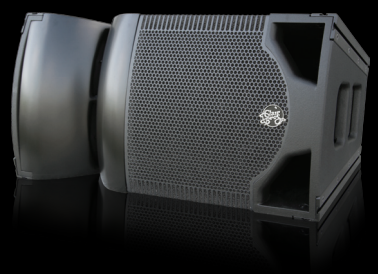

kiTCURVE12+ Self Powered Curved Array

kiT Rigging Corners
90°x15° Curved Array Waveguide
Machined Baltic Birch
Waveguide/Horn
Unobstructed Venturi Reflex Ports

LF Device: 12 in. (304.8mm)
HF Devices: (2) Exit: 1.4 in. (35.6mm);
Voice Coil Diam. 3 in. (76.2mm)
Integral Dual Angle Pole Mounts
Durable Polyurea Coating

Now with CLAIR TRUE FIT

kiTCURVE 12 TRUE FIT

ONE series 1AM+ Self Powered Coaxial Stage Monitor / Multi-Purpose

Coaxial, Horn-loaded
Two-Way Active
Max Output 135 dB SPL
LF Device: 12 in. (304.8mm)
HF Device: 3 in. (76.2mm)
40°H x 60°V Coverage
Integrated Pole Mount
(12) M10 x 1.5 Mounting Points

EP (or NL) Connectors on 3 Sides
(3) Handles
1,600W 2-Channel Amp. Module
(Clair OEM Powersoft)
XLR In/Thru
PowerCon In/Thru
4 Native Presets

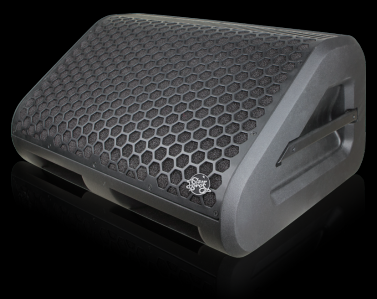

ONE series 1.5AM+ Self Powered Coaxial High Output Stage Monitor

Coaxial, Horn-loaded
Two-Way Active
Max Output 136 dB SPL
LF Device: 15 in. (381mm)
HF Device: 4 in. (101.6mm)
40°H x 60°V Coverage
2 Ergonomic Handles

(1) EP-4 (or NL4) Connector
1,600W 2-Channel Amp.
Module (Clair OEM Powersoft)
XLR In/Thru
PowerCon In/Thru
4 Native Presets